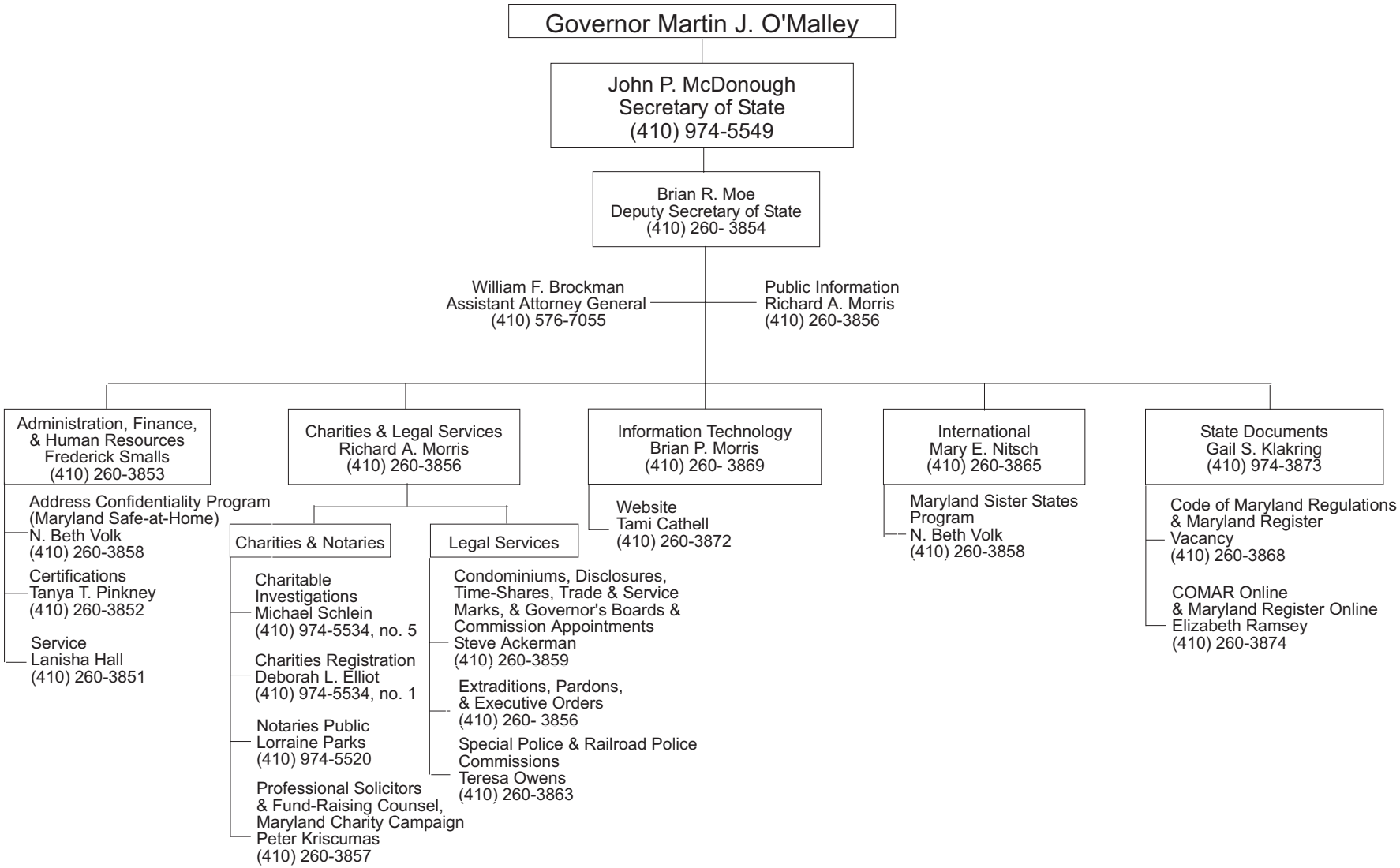SECRETARY OF STATE