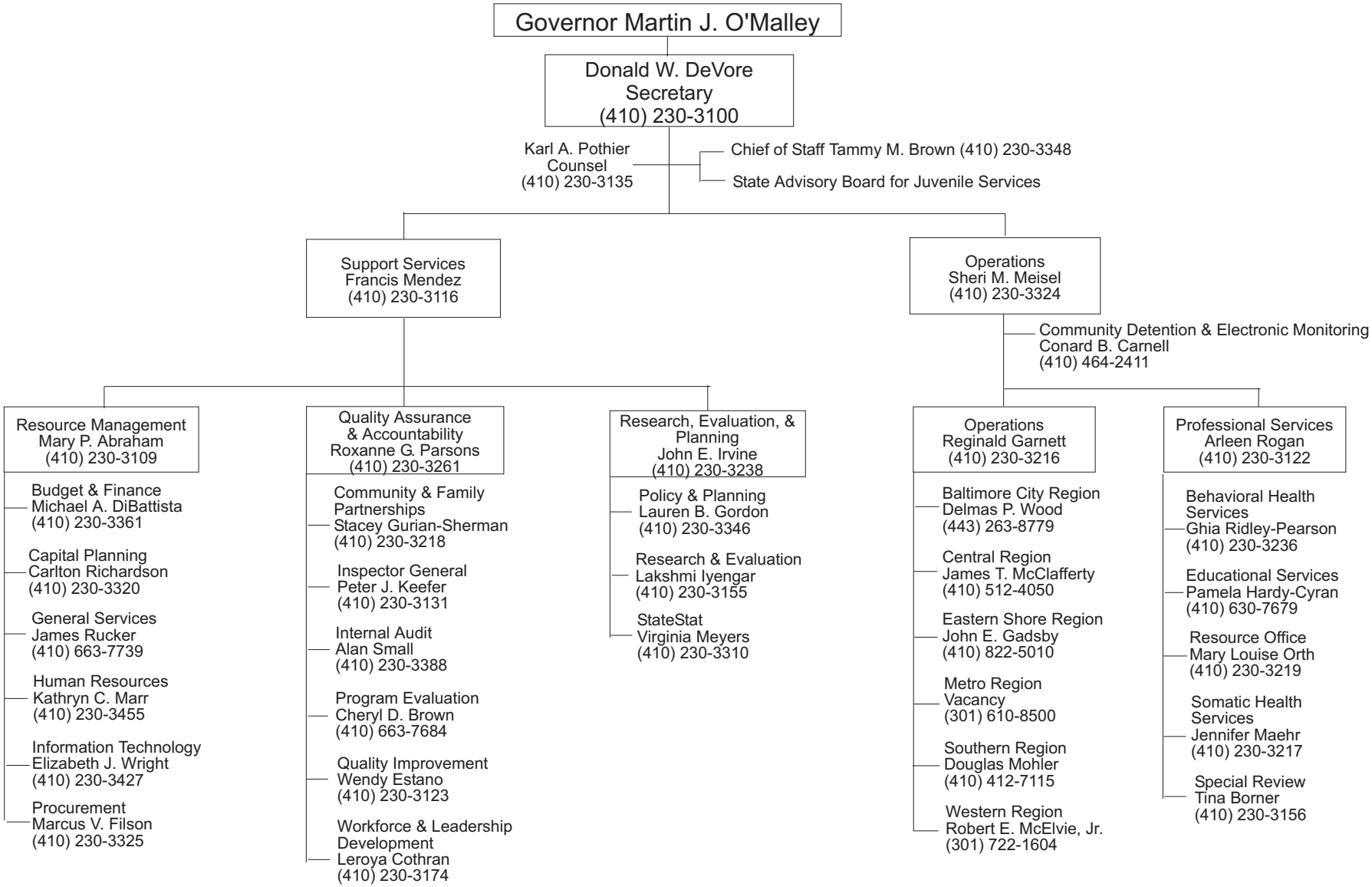DEPARTMENT OF JUVENILE SERVICES