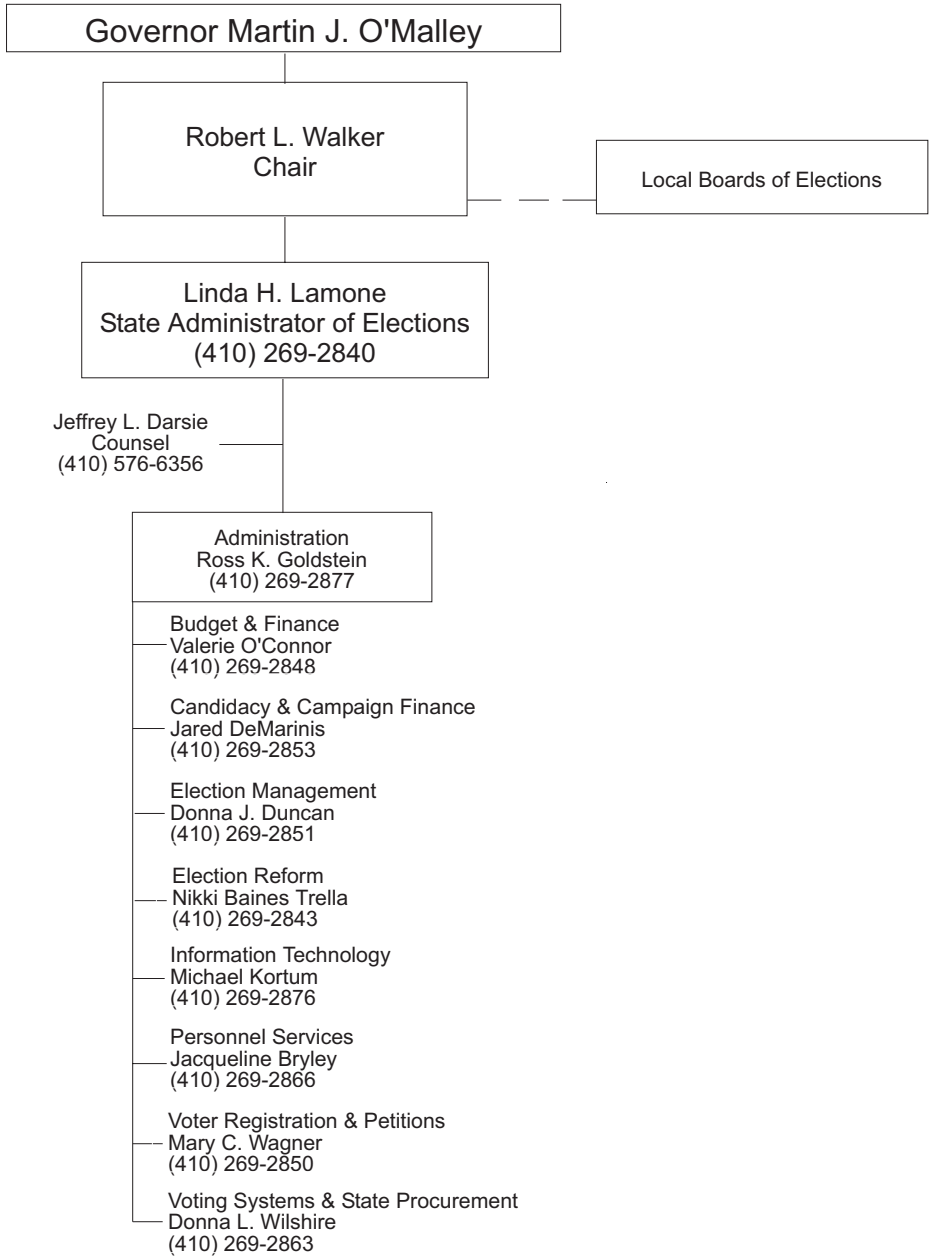STATE BOARD OF ELECTIONS